

APPENDIX 1

Rev C1
Drawing Number 5208680-ATK-HGN-0000-DR-D-0002
Status S2

DO NOT SCALE

A4
0 10 50

File: TRO Legal Advert.dwg
Date: Nov 22, 2021 - 1:16pm
Plotted by: HANC4828

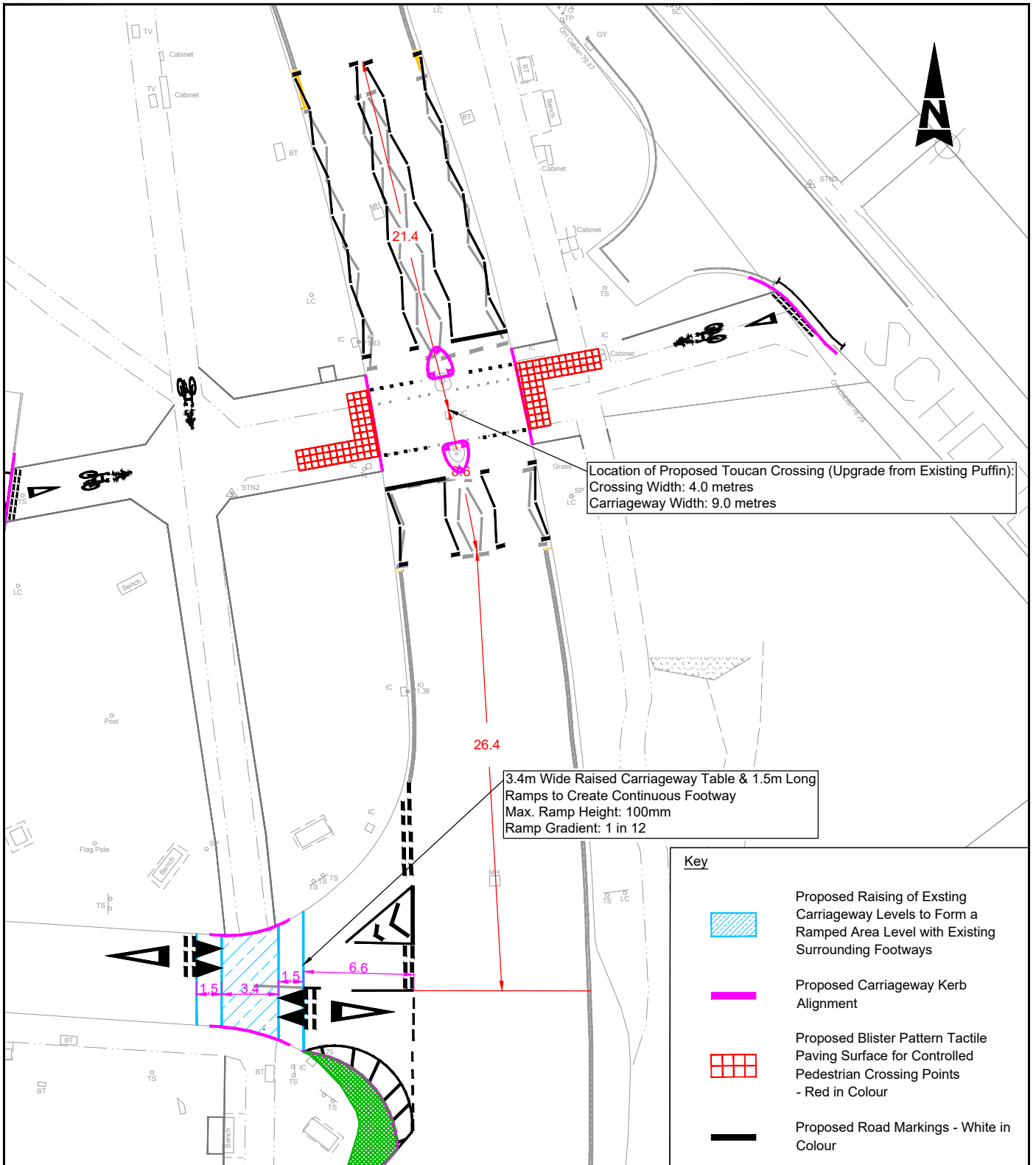

Postal Area: SP4 7DR to SP4 7AW
USRN: 33502049
OS Grid Ref: 415541, 141575 to 415559, 141412
Philips Street Atlas: Page 217 - B4 to B3
Road Speed Limit: 30mph

Notes

- Limits of work and dimensions are approximate and are to be agreed on site with the Engineer or Site Representative.
- Do not scale from this drawing.
- All dimensions are in metres unless stated otherwise.

THIS MAP IS REPRODUCED FROM ORDNANCE SURVEY MATERIAL WITH THE PERMISSION OF ORDNANCE SURVEY ON BEHALF OF THE CONTROLLER OF HER MAJESTY'S STATIONERY OFFICE. © CROWN COPYRIGHT. UNAUTHORISED REPRODUCTION INFRINGES CROWN COPYRIGHT AND MAY LEAD TO PROSECUTION OR CIVIL PROCEEDINGS. 100049050, 2020

SAFETY, HEALTH AND ENVIRONMENTAL INFORMATION

IN ADDITION TO THE HAZARDS/RISKS NORMALLY ASSOCIATED WITH THE TYPES OF WORK DETAILED ON THIS DRAWING, NOTE THE FOLLOWING SIGNIFICANT RESIDUAL RISKS			
CONSTRUCTION			
NONE			
MAINTENANCE/CLEANING			
NONE			
USE			
NONE			
DECOMMISSIONING/DEMOLITION			
NONE			
C1	First Issue	LSH	16/09/21
Rev	Description	By	Date
		Chk'd	Auth

ATKINS
Member of the SNC-Lavalin Group
Atkins Limited
Consulting Engineers,
County Gate, County Way
Trowbridge, Wiltshire
BA14 7FJ
Tel: 01225 730360
www.atkinsglobal.com

Client
Wiltshire Council
Project
Traffic Engineering 2021/2022
A345 The Centre, Amesbury Toucan Crossing & Cycleway Improvement

Title
TRO Legal Advert

Sheet Size	Original Scale	Designed/Drawn	Checked	Authorised
A4	N.T.S	LSH	KNB	KNB
Status	Drawing Number	Date	Date	Date
S2	5208680-ATK-HGN-0000-DR-D-0002	16/09/21	16/09/21	16/09/21
Rev				Rev
				C1